

- Rivers / Streams
- Drain No. 37 Improvement Project Reach
- Existing Cass County Drains
- Civil Townships

Cass County Drain No. 37 Improvement Project
Maple River Water Resource District
Cass County, North Dakota

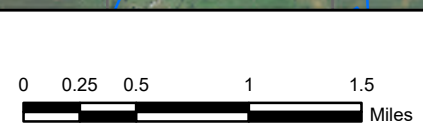

Created By: AKS Date Created: 10/11/2021 Date Saved: 11/18/22 Date Plotted: NEVER Date Exported: 11/18/22
 Plotted By: andrew.smith Parcel Date: XXXX/20 Aerial Image: 2019 County NAIP SIDS Elevation Data: Lidar
 Horizontal Datum: NAD 1983 UTM Zone 14N Vertical Datum: NAVD1988
 T:\Projects\22200\22211\22211_ProjectMap_20211011.mxd

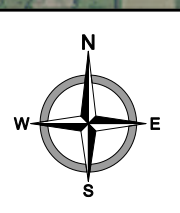
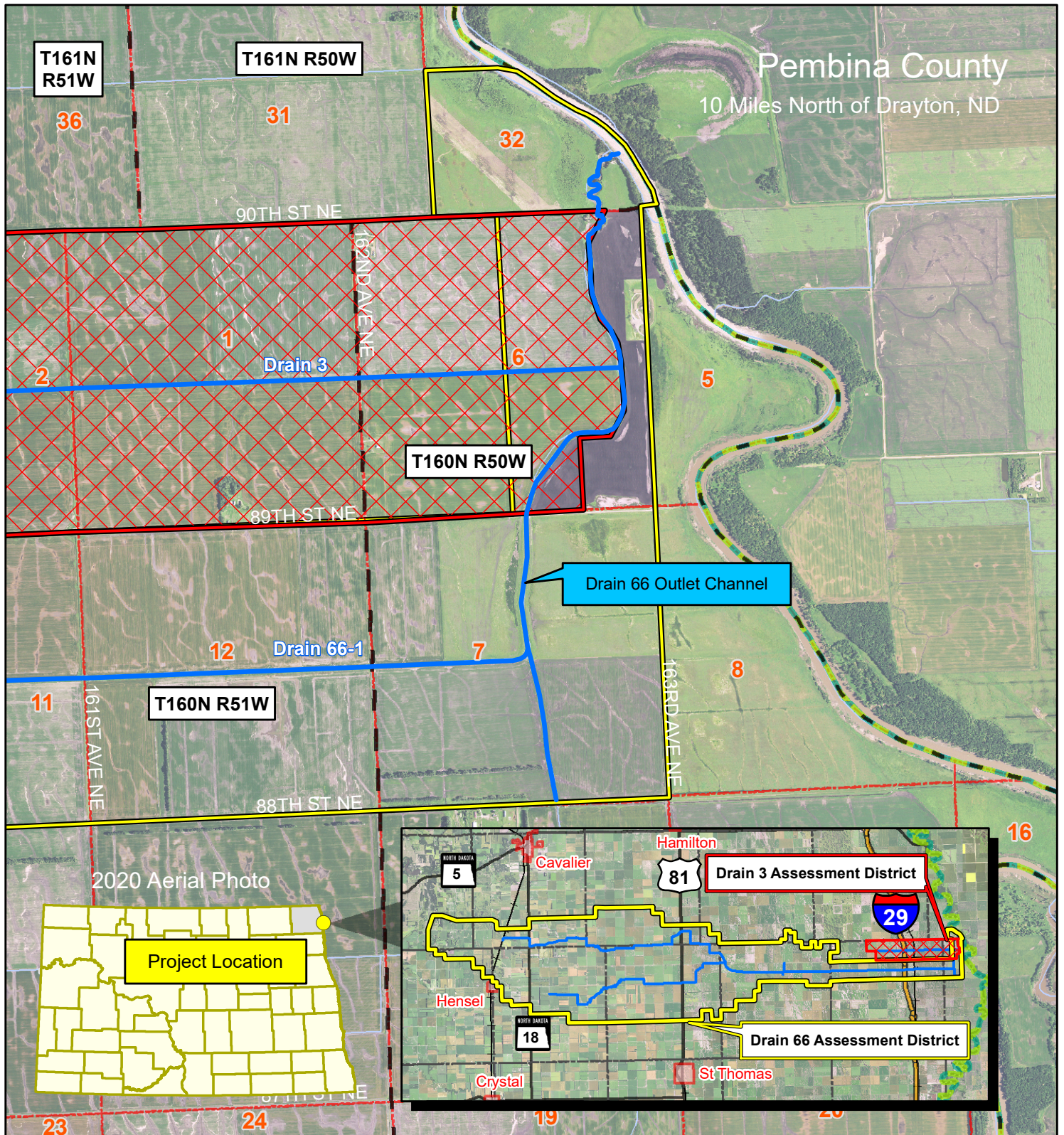

Date: 4/23/2021
Prepared by: NRI

Pembina County Drain 66 Outlet Feasibility Review

Pembina County Water Resource District

Sections 5, 6, 7, & 8 T160N, R50W; Section 32, T161N R50W Pembina County