

INSTRUCTIONS

FOR COMPLETING
AN APPLICATION FOR
A CONDITIONAL
WATER PERMIT



MARCH 2025

A Conditional Water Permit Application Must Be Completed On SFN 60157

1. Complete all applicable blanks on the application form. If the application is not satisfactorily completed, it will be returned.
2. If an appropriation involves the storage of water, both the quantity of water which will be stored at the level of the principal spillway and the quantity which will be lost to evaporation from the corresponding surface area must be identified in item #4a on the application form. The mean net evaporative loss (gross evaporation less precipitation) can be determined from the SCS North Dakota Hydrology Manual, or upon request it will be provided by the Department of Water Resources. If there are other uses involved in the proposed appropriation, they should be identified in item #5b. The total annual use will be the evaporation from item #4b and the other annual uses identified in #4a.
3. An individual may not apply for a water permit for irrigation that would allow them to hold more than 720 acre-feet of water that hasn't been beneficially used at any given time. This does not apply to applications for water permits to appropriate water from the Missouri River or applications submitted by irrigation districts.
4. An application will not be accepted that requests the appropriation of water from more than one water source. An appropriation from the main channel of a river and from a tributary to the river is an example of an appropriation from more than one water source.
5. If the applicant is different than the property owner at the point of diversion or the property owner at the place of use, a Land Access Agreement will be required. In general, the following requirements must be met for the agreement to be valid:
 - a. The agreement must be signed within the past year, unless a specific term of use is outlined in the document.
 - b. It must be signed by the involved parties - the landowner and the applicant.
 - c. The agreement must include all relevant legal descriptions
6. Application fees are listed below. Fees will not be returned for incomplete applications.

| | |
|--|--------|
| For Municipal, Public, Or Rural Water Use | \$500 |
| For Irrigation Use | \$500 |
| For Industrial Use Of One Acre-Foot [1233.48 Cubic Meters] Or Less | \$250 |
| For Industrial Use In Excess Of One Acre-Foot [1233.48 Cubic Meters] | \$1000 |
| For Recreation, Livestock, Or Fish And Wildlife | \$100 |

7. The date the application is received by the Department of Water Resources will be the priority date assigned to the application, unless the applicant fails to complete the application process as prescribed by statute.
8. If the application is approved, a conditional water permit will be issued. The conditional water permit does not create a water right. Rather, it is an authorization for the permitholder to construct facilities (such as a well and irrigation system) and to begin utilization of water. A water right will accrue to the permitholder upon beneficial use of water.
9. A perfected permit will be issued after the permitholder has put the water to beneficial use.

Preparation of Map

A map must accompany the application. It must be prepared from an actual survey, aerial photograph, or topographic map, and certified by a licensed surveyor unless another type of map is first approved by the Department of Water Resources. The Department of Water Resources may return the map to the applicant for correction if additional information is needed to properly evaluate the conditional water permit application.

The illustrative examples shown herein should be used as a guide in preparing the map. See examples on pages 7, 11, 15, 19, 23, 27, 31

1. The map shall be drawn or generated by computer methods on an 8 1/2" x 11" white 20 bond paper.
HANDWRITTEN INFORMATION WILL NOT BE ACCEPTED.
2. The map must show the following information:
 - ☐ Location Details:
 - Quarter section, Township, Range and County designation to satisfactorily locate proposed works.
 - If use is for municipal purposes map may be drawn in reference to city blocks but also must show in what legal subdivision works are located. Show section, quarter section or one- sixteenth section lines as applicable.
 - ☐ Map Details:
 - A north arrow must be shown.
 - Scale of map must be shown (For example, 1" equals 1000' is a satisfactory scale for a one square mile tract of land.)
 - The title in the lower right-hand corner of the map must indicate the name of the applicant.
 - The map must be certified with a stamp and signature from a North Dakota Licensed Professional Land Surveyor and must be located on the map.
 - ☐ Water Source & Infrastructure:
 - Proposed wells or pump sites within the point(s) of diversion are to be shown by "o" at their proposed location. (If system is portable, state "portable system" in the lower right-hand portion of map.)
 - Irrigated Acres: If use is for irrigation purposes, include number of acres to be irrigated in each 40-acre subdivision and round off to the nearest tenth of an acre. Irrigated tracts must also be indicated by cross-hatching.
 - Conveyance System: If use is for industrial, irrigation, or municipal purposes, show the means of conveying water to place of use, if system is within or near point of diversion.
 - Reservoir: If the application proposes the use or construction of a reservoir, show the reservoir outline to satisfactorily locate the proposed works.
 - Watercourse: The watercourse from which water is diverted must be shown and named, and the direction of flow indicated.

Notification As Required By Statute

Upon receipt of a complete application, completed **Notice of Application** forms will be forwarded to the applicant along with a letter of instructions. Applicants are required by law to:

1. Provide notice of the application by certified mail to all record title owners of real estate within a radius of one mile from the location of the proposed water appropriation site, EXCEPT:
 - a. If the one-mile radius extends within the geographical boundary of a city, the notice must be given to the governing body of the city and no further notice need be given to the record title owners of real estate within the geographical boundary of the city.
 - b. If the one-mile radius includes land within the geographical boundary of a rural subdivision where the lots are ten acres or less, the notice must be given to the governing body of the township or other governing authority for the rural subdivision and no further notice need be given to the record title owners of real estate within the geographical boundary of the rural subdivision.
 - c. If the one-mile radius includes a single tract of rural land which is owned by more than ten individuals, the notice must be given to the governing body of the township or other governing authority for that tract of land and no further notice need be given to the record title owners of the tract.

NOTE: The record title owners shall be determined by an actual search of the records of the appropriate County Recorders office within 15 days of the mailing of the notice to landowners. The record title owners of land under contract for deed shall be deemed to include both grantor and grantee of a contract for deed.

2. Provide notice of application by certified mail to each person holding a water permit for the appropriation of water from an appropriation site located within a radius of one mile from the location of the “proposed” appropriation site. The Department of Water Resources will provide the applicant a list of permit holders who must be notified.
3. Provide notice of application by certified mail to all municipal or public use permit holders within a twelve-mile radius of the “proposed” water appropriation site. The Department of Water Resources will provide the applicant a list of all municipal or public use permit holders that must be notified.
4. After sending the completed **Notice of Application** forms by certified mail, the applicant must return, within sixty days from the date of the DWR’s notification instructions, by certified mail, the completed affidavit of notice and Postal Service form **3877**.

Upon receipt of the completed affidavit of notice and Postal Service form **3877**, the Department of Water Resources shall publish notice of the application in the official newspaper of the county in which the proposed appropriation site is located, once a week for two consecutive weeks. The applicant is required to pay the publication fees for the **Notice of Application**.

5. The **Notice of Application** will give essential facts about the application and the date by which written comments regarding the proposed appropriation must be filed with the Department of Water Resources.
 - a. The Department of Water Resources shall consider all written comments received and shall draft a recommended decision in writing. The recommended decision is mailed to the applicant and any person who filed written comments (parties of record).
 - b. Within thirty days of service of the recommended decision, the applicant and any party
 - c. Of record who would be aggrieved by the decision may file additional written comments with the Department of Water Resources or request an adjudicative proceeding on the application, or both. A request for an adjudicative proceeding must be made in writing and must state with particularity how the person would be aggrieved by the decision and the issues and facts to be presented at the proceeding. If a request for an adjudicative proceeding is not made, the Department shall consider the additional comments, if any are submitted, and issue a final decision. If a request for an adjudicative proceeding is made and the Department determines an adjudicative proceeding is necessary, the Department shall designate a time and place for the adjudicative proceeding and serve the notice of adjudicative proceeding upon the applicant and any person who filed written comments.



APPLICATION FOR CONDITIONAL WATER PERMIT

NORTH DAKOTA DEPARTMENT OF WATER RESOURCES

WATER APPROPRIATION

SFN 60157 (10/2024)

Application Number

(SURFACE WATER IRRIGATION)

(PLEASE DO NOT SUBMIT A COPY OF THIS APPLICATION FORM.)

MAIL THE COMPLETED APPLICATION, ALONG WITH THE REQUIRED MAP AND APPLICATION FEE TO:
ND DEPARTMENT OF WATER RESOURCES • 1200 MEMORIAL HIGHWAY • BISMARCK, ND 58504-5262

NOTE: Use one application for each type of source (ground water, surface water). Check all appropriate boxes and fill in each blank line. If the question is not applicable to your proposed development, enter NA (not applicable). If more space is necessary, attach additional sheets.

The following application fee must accompany the conditional water permit application.

| | | |
|-------------------------------------|---|---------|
| <input type="checkbox"/> | Recreation, Livestock, Or Fish & Wildlife | \$100 |
| <input type="checkbox"/> | Industrial (< = 1 Acre-Foot) | \$250 |
| <input checked="" type="checkbox"/> | Irrigation, Municipal, or Rural Water | \$500 |
| <input type="checkbox"/> | Industrial (> 1 Acre-Foot) | \$1,000 |

| | | | | | |
|---|-----|--|--------------------|--------------------------|---------------|
| Name of Applicant NICHOLAS MATTHEWS | | | | | |
| Address 6073 16TH STREET NW | | City ENGLEVALE | State ND | ZIP Code 58028 | |
| Home Telephone Number 701-579-1955 | | Work Telephone Number 701-579-1995 | | | |
| Cell Phone Number 701-425-1997 | | Email Address DAWATER@NHOW.NET | | | |
| 2. Source of water supply: <input type="checkbox"/> Ground Water <input checked="" type="checkbox"/> Surface Water | | | | | |
| If Surface Water: | | | | | |
| If the requested surface water source is a navigable water as determined by the Department of Water Resources, a Sovereign Land Permit may be required. Contact the Regulatory Division at (701) 328-4956 for more information. | | | | | |
| (a) Source Name UNNAMED CREEK | | | | | |
| (b) If New Impoundment | 1/4 | Section | Township | Range | |
| (c) If Existing Impoundment, give name | | | | | |
| (d) Existing Impoundment | 1/4 | Section | Township | Range | |
| 3. Point Of Diversion: | | | | | |
| (1) | 1/4 | Section | Township | N. | Range |
| SE | | 11 | 135 | | 58 |
| (2) | 1/4 | Section | Township | N. | Range |
| | | | | | |
| (3) | 1/4 | Section | Township | N. | Range |
| | | | | | |
| (4) | 1/4 | Section | Township | N. | Range |
| | | | | | |
| | | | | W. | County |
| | | | | | RANSOM |

continued on page 2

4. Amount Of Water Requested:

If the impoundment can store more than 25 acre-feet, a Construction Permit from the Department of Water Resources may be required. Contact the Regulatory Division at (701) 328-4956 for more information.

(A) Annual Use From Points Listed In Item 3 Above, Rate Of Diversion, And Period Of Use:

| | | | |
|--------------------|---------------|------------------|----------------|
| Amount (acre-feet) | Rate At (gpm) | From (month/day) | To (month/day) |
| 322.5 | 1,500 | APRIL 1 | OCTOBER 1 |

(b) If impoundment:

| | |
|-------------------------|---|
| Storage Out (acre-feet) | Used To Offset Evaporative Losses (acre-feet) |
| | |

(C) Total annual use requested (sum of annual use from 4a and evaporation from 4b):

Total (acre-feet)

322.5

5. Description Of Proposed Beneficial Water Uses:

(a) Irrigation (If applicable)

(1) Method of Irrigation: ☒ Sprinkler ☐ Waterspreading ☐ Flood ☐ Drip

(2) Project will involve new irrigated land: ☒ Yes ☐ No

(3) Project will involve supplemental water to existing irrigation: ☐ Yes ☒ No

(4) Description of land to be irrigated (show lot numbers where applicable). Requested acres must match what is requested on map:

| SEC. | TWP. | RGE. | NE 1/4 | | | | NW 1/4 | | | | SW 1/4 | | | | SE 1/4 | | | | TOTAL |
|------|------|------|--------|--------|--------|--------|--------|--------|--------|--------|--------|--------|--------|--------|--------|--------|--------|--------|-------|
| | | | NE 1/4 | NW 1/4 | SW 1/4 | SE 1/4 | NE 1/4 | NW 1/4 | SW 1/4 | SE 1/4 | NE 1/4 | NW 1/4 | SW 1/4 | SE 1/4 | NE 1/4 | NW 1/4 | SW 1/4 | SE 1/4 | |
| 11 | 135 | 58 | | | | | | | | | | | | | 40 | | | 40 | 80 |
| 12 | 135 | 58 | | | | | | | | | 33.8 | 33.7 | 33.7 | 33.8 | | | | | 135 |
| | | | | | | | | | | | | | | | | | | | |
| | | | | | | | | | | | | | | | | | | | |
| | | | | | | | | | | | | | | | | | | | |
| | | | | | | | | | | | | | | | | | | | 215 |

TOTAL NUMBER OF ACRES TO BE IRRIGATED:

(b) Non-Irrigation Use (if applicable):

| | |
|-------------|------------------------|
| Municipal | Recreation |
| Rural Water | Fish and Wildlife |
| Industrial | Other (please specify) |

continued on page 3

6. Ownership:

(a) Property owner at the point of diversion:

NICHOLAS MATTHEWS

(b) Property owner at the place of use (irrigation use only):

NICHOLAS MATTHEWS

(c) If either (a) or (b) are not the applicant, a landowner or access agreement is required to be submitted with the application.

State law requires that cities and landowners within a one-mile radius of the proposed point of diversion be advised of this application.
A completed "Notice of Application" will be forwarded to you upon receipt of this application.

*THE APPLICANT CERTIFIES THAT THE STATEMENTS APPEARING HEREIN
ARE TO THE BEST OF THEIR KNOWLEDGE TRUE AND CORRECT:*

| | | |
|---------------------------------------|--|------------------------|
| Signature | Print Name | Date |
| Signature | Print Name | Date |
| Signature <i>Nicholas Matthews</i> | Print Name Nicholas Matthews | Date 4-18-12 |

Signature of the applicant(s) must be exactly as in item 1. If more than one applicant is shown, all must sign.

NOTE: EXAMPLE IRRIGATION USE
SURFACE WATER SOURCE

R 58 W

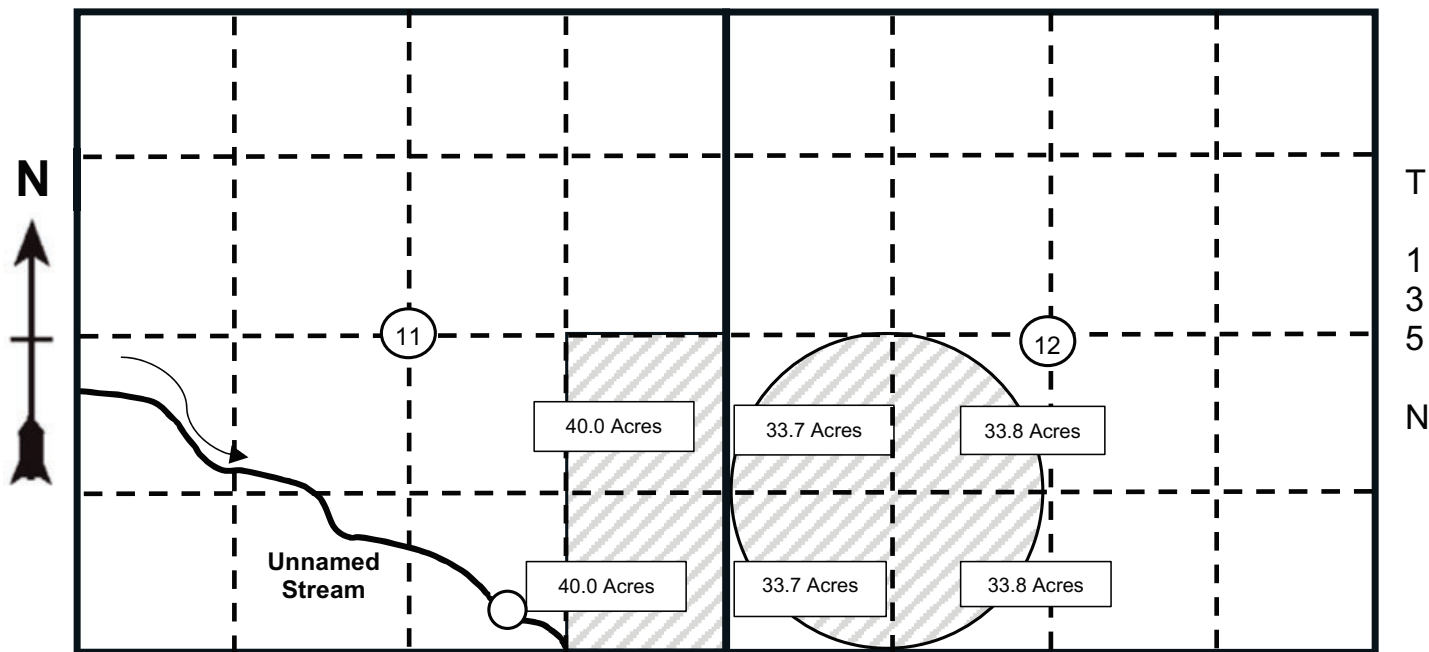

Scale 1" = 1320'

○ Proposed portable pump site

MAP

To accompany application No. _____

STATE OF NORTH DAKOTA)
COUNTY OF BARNES) SS

Applicant Name:

Englevale, ND

I, Donald A. Heath of Valley City, ND do hereby certify that this map was prepared from information obtained from field surveys and that it represents the location of the irrigation works and the irrigated acres for the accompanying water permit application.

Surveyor



APPLICATION FOR CONDITIONAL WATER PERMIT

NORTH DAKOTA DEPARTMENT OF WATER RESOURCES

WATER APPROPRIATION

SFN 60157 (10/2024)

Application Number

(GROUND WATER IRRIGATION)

(PLEASE DO NOT SUBMIT A COPY OF THIS APPLICATION FORM.)

MAIL THE COMPLETED APPLICATION, ALONG WITH THE REQUIRED MAP AND APPLICATION FEE TO:
ND DEPARTMENT OF WATER RESOURCES • 1200 MEMORIAL HIGHWAY • BISMARCK, ND 58504-5262

NOTE: Use one application for each type of source (ground water, surface water). Check all appropriate boxes and fill in each blank line. If the question is not applicable to your proposed development, enter NA (not applicable). If more space is necessary, attach additional sheets.

The following application fee must accompany the conditional water permit application.

| | | |
|-------------------------------------|---|---------|
| <input type="checkbox"/> | Recreation, Livestock, Or Fish & Wildlife | \$100 |
| <input type="checkbox"/> | Industrial (< = 1 Acre-Foot) | \$250 |
| <input checked="" type="checkbox"/> | Irrigation, Municipal, or Rural Water | \$500 |
| <input type="checkbox"/> | Industrial (> 1 Acre-Foot) | \$1,000 |

| | | | | | |
|---|-----|--|--------------------|--------------------------|---------------|
| Name of Applicant NICHOLAS MATTHEWS | | | | | |
| Address 6073 16TH STREET NW | | City ENGLEVALE | State ND | ZIP Code 58028 | |
| Home Telephone Number 701-579-1955 | | Work Telephone Number 701-579-1995 | | | |
| Cell Phone Number 701-425-1997 | | Email Address DAWATER@NHOW.NET | | | |
| 2. Source of water supply: <input checked="" type="checkbox"/> Ground Water <input type="checkbox"/> Surface Water | | | | | |
| If Surface Water: | | | | | |
| If the requested surface water source is a navigable water as determined by the Department of Water Resources, a Sovereign Land Permit may be required. Contact the Regulatory Division at (701) 328-4956 for more information. | | | | | |
| (a) Source Name | | | | | |
| (b) If New Impoundment | 1/4 | Section | Township | Range | |
| (c) If Existing Impoundment, give name | | | | | |
| (d) Existing Impoundment | 1/4 | Section | Township | Range | |
| 3. Point Of Diversion: | | | | | |
| (1) | 1/4 | Section | Township | N. Range | W. County |
| SE | | 11 | 135 | 58 | RANSOM |
| (2) | 1/4 | Section | Township | N. Range | W. County |
| SW | | 12 | 135 | 58 | RANSOM |
| (3) | 1/4 | Section | Township | N. Range | W. County |
| (4) | 1/4 | Section | Township | N. Range | W. County |

continued on page 2

4. Amount Of Water Requested:

If the impoundment can store more than 25 acre-feet, a Construction Permit from the Department of Water Resources may be required. Contact the Regulatory Division at (701) 328-4956 for more information.

(A) Annual Use From Points Listed In Item 3 Above, Rate Of Diversion, And Period Of Use:

| | | | |
|------------------------------------|-------------------------------|------------------------------------|------------------------------------|
| Amount (acre-feet) 322.5 | Rate At (gpm) 1,500 | From (month/day) APRIL 1 | To (month/day) OCTOBER 1 |
|------------------------------------|-------------------------------|------------------------------------|------------------------------------|

(b) If impoundment:

| | |
|-------------------------|---|
| Storage Out (acre-feet) | Used To Offset Evaporative Losses (acre-feet) |
|-------------------------|---|

(C) Total annual use requested (sum of annual use from 4a and evaporation from 4b):

Total (acre-feet)

322.5

5. Description Of Proposed Beneficial Water Uses:

(a) Irrigation (If applicable)

(1) Method of Irrigation: ☒ Sprinkler ☐ Waterspreading ☐ Flood ☐ Drip

(2) Project will involve new irrigated land: ☒ Yes ☐ No

(3) Project will involve supplemental water to existing irrigation: ☐ Yes ☒ No

(4) Description of land to be irrigated (show lot numbers where applicable). Requested acres must match what is requested on map:

| SEC. | TWP. | RGE. | NE 1/4 | | | | NW 1/4 | | | | SW 1/4 | | | | SE 1/4 | | | | TOTAL |
|-----------|------------|-----------|--------|--------|--------|--------|--------|--------|--------|--------|-------------|-------------|-------------|-------------|-----------|--------|--------|-----------|------------|
| | | | NE 1/4 | NW 1/4 | SW 1/4 | SE 1/4 | NE 1/4 | NW 1/4 | SW 1/4 | SE 1/4 | NE 1/4 | NW 1/4 | SW 1/4 | SE 1/4 | NE 1/4 | NW 1/4 | SW 1/4 | SE 1/4 | |
| 11 | 135 | 58 | | | | | | | | | | | | | 40 | | | 40 | 80 |
| 12 | 135 | 58 | | | | | | | | | 33.8 | 33.7 | 33.7 | 33.8 | | | | | 135 |
| | | | | | | | | | | | | | | | | | | | |
| | | | | | | | | | | | | | | | | | | | |
| | | | | | | | | | | | | | | | | | | | |
| | | | | | | | | | | | | | | | | | | | 215 |

TOTAL NUMBER OF ACRES TO BE IRRIGATED:

(b) Non-Irrigation Use (if applicable):

| | |
|-------------|------------------------|
| Municipal | Recreation |
| Rural Water | Fish and Wildlife |
| Industrial | Other (please specify) |

continued on page 3

6. Ownership:

(a) Property owner at the point of diversion:

NICHOLAS MATTHEWS

(b) Property owner at the place of use (irrigation use only):

NICHOLAS MATTHEWS

(c) If either (a) or (b) are not the applicant, a landowner or access agreement is required to be submitted with the application.

State law requires that cities and landowners within a one-mile radius of the proposed point of diversion be advised of this application.
A completed "Notice of Application" will be forwarded to you upon receipt of this application.

*THE APPLICANT CERTIFIES THAT THE STATEMENTS APPEARING HEREIN
ARE TO THE BEST OF THEIR KNOWLEDGE TRUE AND CORRECT:*

| | | |
|---------------------------------------|--|------------------------|
| Signature | Print Name | Date |
| Signature | Print Name | Date |
| Signature <i>Nicholas Matthews</i> | Print Name Nicholas Matthews | Date 4-18-12 |

Signature of the applicant(s) must be exactly as in item 1. If more than one applicant is shown, all must sign.

NOTE: EXAMPLE IRRIGATION USE
GROUND WATER SOURCE

R 58 W

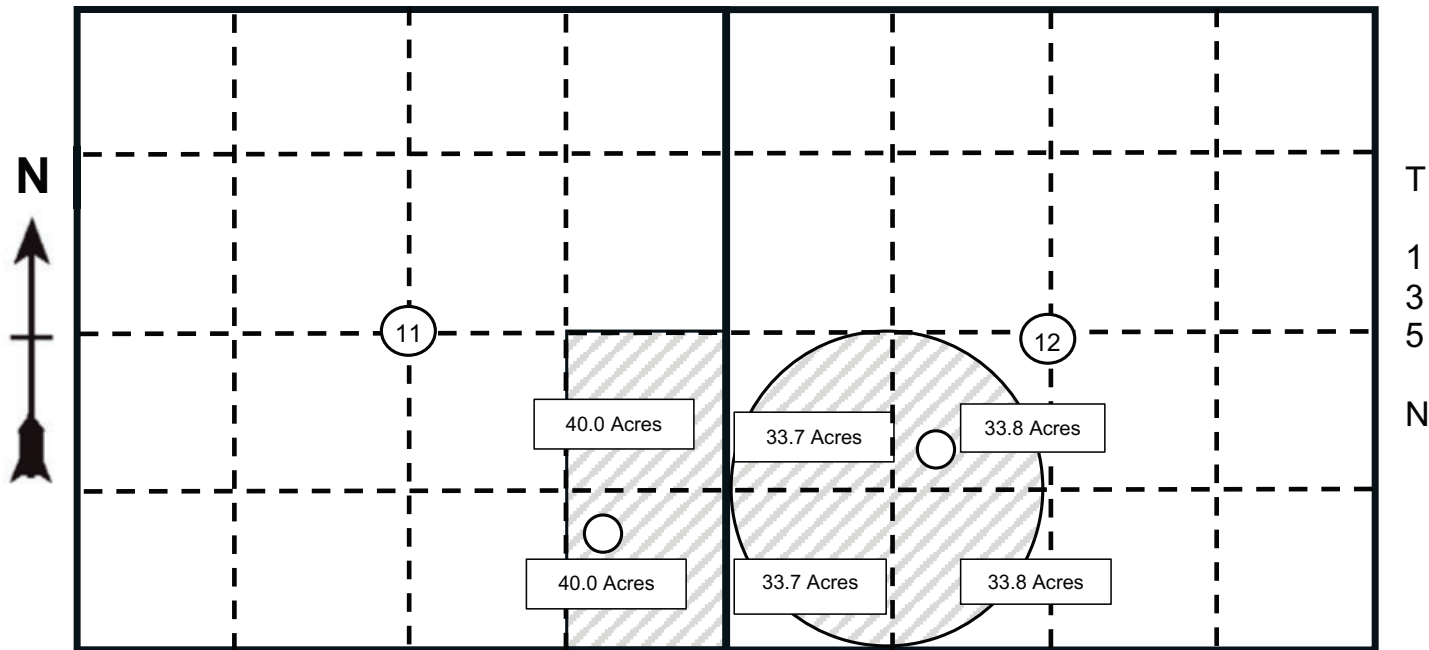

Scale 1" = 1320'

○ Proposed Well Site

MAP

To accompany application No. _____

STATE OF NORTH DAKOTA)
COUNTY OF BARNES) SS

Applicant Name:

Englevale, ND

I, Donald A. Heath of Valley City, ND do hereby certify that this map was prepared from information obtained from field surveys and that it represents the location of the irrigation works and the irrigated acres for the accompanying water permit application.

Surveyor



APPLICATION FOR CONDITIONAL WATER PERMIT

NORTH DAKOTA DEPARTMENT OF WATER RESOURCES

WATER APPROPRIATION

SFN 60157 (10/2024)

Application Number

(GOLF COURSE IRRIGATION)

(PLEASE DO NOT SUBMIT A COPY OF THIS APPLICATION FORM.)

MAIL THE COMPLETED APPLICATION, ALONG WITH THE REQUIRED MAP AND APPLICATION FEE TO:
ND DEPARTMENT OF WATER RESOURCES • 1200 MEMORIAL HIGHWAY • BISMARCK, ND 58504-5262

NOTE: Use one application for each type of source (ground water, surface water). Check all appropriate boxes and fill in each blank line. If the question is not applicable to your proposed development, enter NA (not applicable). If more space is necessary, attach additional sheets.

The following application fee must accompany the conditional water permit application.

| | | |
|-------------------------------------|---|---------|
| <input type="checkbox"/> | Recreation, Livestock, Or Fish & Wildlife | \$100 |
| <input type="checkbox"/> | Industrial (< = 1 Acre-Foot) | \$250 |
| <input checked="" type="checkbox"/> | Irrigation, Municipal, or Rural Water | \$500 |
| <input type="checkbox"/> | Industrial (> 1 Acre-Foot) | \$1,000 |

| | | | | | |
|---|-----|--|------------|--------------------|--------------------------|
| Name of Applicant PRAIRIE WINDS GOLF COURSE | | | | | |
| Address PO BOX 123 | | City HOVEVILLE | | State ND | ZIP Code 58765 |
| Home Telephone Number | | Work Telephone Number 701-654-7611 | | | |
| Cell Phone Number 701-425-1997 | | Email Address TEEUP@NHOW.NET | | | |
| 2. Source of water supply: <input checked="" type="checkbox"/> Ground Water <input type="checkbox"/> Surface Water | | | | | |
| If Surface Water: | | | | | |
| If the requested surface water source is a navigable water as determined by the Department of Water Resources, a Sovereign Land Permit may be required. Contact the Regulatory Division at (701) 328-4956 for more information. | | | | | |
| (a) Source Name | | | | | |
| (b) If New Impoundment | 1/4 | Section | Township | Range | |
| (c) If Existing Impoundment, give name | | | | | |
| (d) Existing Impoundment | 1/4 | Section | Township | Range | |
| 3. Point Of Diversion: | | | | | |
| (1) | 1/4 | Section | Township | N. | Range |
| SE | | 11 | 153 | | 64 |
| (2) | 1/4 | Section | Township | N. | Range |
| (3) | 1/4 | Section | Township | N. | Range |
| (4) | 1/4 | Section | Township | N. | Range |
| | | | | W. | County |
| | | | | | RAMSEY |

continued on page 2

4. Amount Of Water Requested:

If the impoundment can store more than 25 acre-feet, a Construction Permit from the Department of Water Resources may be required. Contact the Regulatory Division at (701) 328-4956 for more information.

(A) Annual Use From Points Listed In Item 3 Above, Rate Of Diversion, And Period Of Use:

| | | | |
|-----------------------------------|-----------------------------|------------------------------------|------------------------------------|
| Amount (acre-feet) 47.1 | Rate At (gpm) 350 | From (month/day) APRIL 1 | To (month/day) OCTOBER 1 |
|-----------------------------------|-----------------------------|------------------------------------|------------------------------------|

(b) If impoundment:

| | |
|-------------------------|---|
| Storage Out (acre-feet) | Used To Offset Evaporative Losses (acre-feet) |
|-------------------------|---|

(C) Total annual use requested (sum of annual use from 4a and evaporation from 4b):

Total (acre-feet)

47.1

5. Description Of Proposed Beneficial Water Uses:

(a) Irrigation (If applicable)

(1) Method of Irrigation: ☒ Sprinkler ☐ Waterspreading ☐ Flood ☐ Drip

(2) Project will involve new irrigated land: ☒ Yes ☐ No

(3) Project will involve supplemental water to existing irrigation: ☐ Yes ☒ No

(4) Description of land to be irrigated (show lot numbers where applicable). Requested acres must match what is requested on map:

| SEC. | TWP. | RGE. | NE 1/4 | | | | NW 1/4 | | | | SW 1/4 | | | | SE 1/4 | | | | TOTAL |
|-----------|------------|-----------|--------|--------|--------|--------|--------|--------|--------|--------|--------|--------|--------|--------|-------------|------------|------------|------------|-------------|
| | | | NE 1/4 | NW 1/4 | SW 1/4 | SE 1/4 | NE 1/4 | NW 1/4 | SW 1/4 | SE 1/4 | NE 1/4 | NW 1/4 | SW 1/4 | SE 1/4 | NE 1/4 | NW 1/4 | SW 1/4 | SE 1/4 | |
| 11 | 153 | 64 | | | | | | | | | | | | | 12.3 | 7.3 | 8.1 | 3.7 | 31.4 |
| | | | | | | | | | | | | | | | | | | | |
| | | | | | | | | | | | | | | | | | | | |
| | | | | | | | | | | | | | | | | | | | |
| | | | | | | | | | | | | | | | | | | | |
| | | | | | | | | | | | | | | | | | | | |
| | | | | | | | | | | | | | | | | | | | 31.4 |

TOTAL NUMBER OF ACRES TO BE IRRIGATED:

(b) Non-Irrigation Use (if applicable):

| | |
|-------------|------------------------|
| Municipal | Recreation |
| Rural Water | Fish and Wildlife |
| Industrial | Other (please specify) |

continued on page 3

6. Ownership:

(a) Property owner at the point of diversion:

PRAIRIE WINDS GOLF COURSE

(b) Property owner at the place of use (irrigation use only):

PRAIRIE WINDS GOLF COURSE

(c) If either (a) or (b) are not the applicant, a landowner or access agreement is required to be submitted with the application.

State law requires that cities and landowners within a one-mile radius of the proposed point of diversion be advised of this application.
A completed "Notice of Application" will be forwarded to you upon receipt of this application.

*THE APPLICANT CERTIFIES THAT THE STATEMENTS APPEARING HEREIN
ARE TO THE BEST OF THEIR KNOWLEDGE TRUE AND CORRECT:*

| | | |
|-----------------------------------|------------------------------------|------------------------|
| Signature | Print Name | Date |
| Signature | Print Name | Date |
| Signature <i>Carl Spackler</i> | Print Name Carl Spackler | Date 4-18-12 |

Signature of the applicant(s) must be exactly as in item 1. If more than one applicant is shown, all must sign.

**NOTE: EXAMPLE IRRIGATION USE (GOLF COURSE)
GROUND WATER SOURCE**

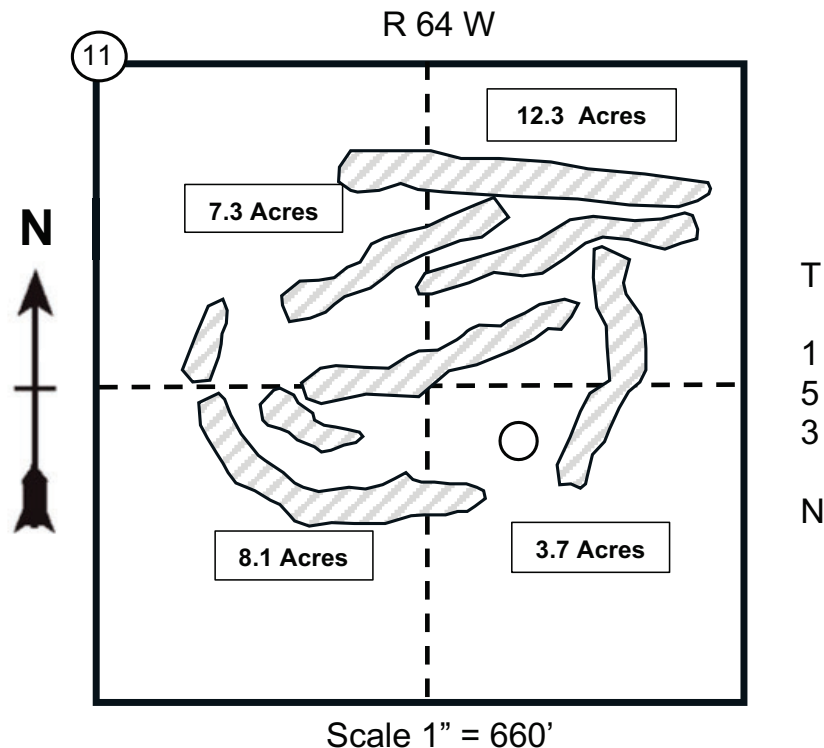

○ Proposed Well Site

MAP
To accompany application No. _____

STATE OF NORTH DAKOTA)
COUNTY OF STARK) SS

Applicant Name: _____

Hoveville, ND

I, George A. Fine of Dickinson, ND do hereby certify that this map was prepared from information obtained from field surveys and that it represents the location of the irrigation works and the irrigated acres for the accompanying water permit application.

Surveyor



APPLICATION FOR CONDITIONAL WATER PERMIT

NORTH DAKOTA DEPARTMENT OF WATER RESOURCES

WATER APPROPRIATION

SFN 60157 (10/2024)

Application Number

(INDUSTRIAL USE)

(PLEASE DO NOT SUBMIT A COPY OF THIS APPLICATION FORM.)

MAIL THE COMPLETED APPLICATION, ALONG WITH THE REQUIRED MAP AND APPLICATION FEE TO:
ND DEPARTMENT OF WATER RESOURCES • 1200 MEMORIAL HIGHWAY • BISMARCK, ND 58504-5262

NOTE: Use one application for each type of source (ground water, surface water). Check all appropriate boxes and fill in each blank line. If the question is not applicable to your proposed development, enter NA (not applicable). If more space is necessary, attach additional sheets.

The following application fee must accompany the conditional water permit application.

| | | |
|---|---|---------|
| | Recreation, Livestock, Or Fish & Wildlife | \$100 |
| | Industrial (< = 1 Acre-Foot) | \$250 |
| | Irrigation, Municipal, or Rural Water | \$500 |
| X | Industrial (> 1 Acre-Foot) | \$1,000 |

| | | | | | |
|---|-----|--|--------------------|--------------------------|-----------------|
| Name of Applicant RED CROWN OIL COMPANY | | | | | |
| Address BOX 1040 | | City MARFA | State TX | ZIP Code 79843 | |
| Home Telephone Number | | Work Telephone Number 432-249-1030 | | | |
| Cell Phone Number 432-249-0961 | | Email Address DODRILLING@TXNET.COM | | | |
| 2. Source of water supply: <input checked="" type="checkbox"/> Ground Water <input type="checkbox"/> Surface Water | | | | | |
| If Surface Water: | | | | | |
| If the requested surface water source is a navigable water as determined by the Department of Water Resources, a Sovereign Land Permit may be required. Contact the Regulatory Division at (701) 328-4956 for more information. | | | | | |
| (a) Source Name | | | | | |
| (b) If New Impoundment | 1/4 | Section | Township | Range | |
| (c) If Existing Impoundment, give name | | | | | |
| (d) Existing Impoundment | 1/4 | Section | Township | Range | |
| 3. Point Of Diversion: | | | | | |
| (1) | 1/4 | Section | Township | N. Range | W. County |
| SE | | 23 | 152 | 102 | MCKENZIE |
| (2) | 1/4 | Section | Township | N. Range | W. County |
| (3) | 1/4 | Section | Township | N. Range | W. County |
| (4) | 1/4 | Section | Township | N. Range | W. County |

continued on page 2

4. Amount Of Water Requested:

If the impoundment can store more than 25 acre-feet, a Construction Permit from the Department of Water Resources may be required. Contact the Regulatory Division at (701) 328-4956 for more information.

(A) Annual Use From Points Listed In Item 3 Above, Rate Of Diversion, And Period Of Use:

| | | | |
|---------------------------------|------------------------------|--------------------------------------|-------------------------------------|
| Amount (acre-feet) 20 | Rate At (gpm) 13.1 | From (month/day) JANUARY 1 | To (month/day) DECEMBER 1 |
|---------------------------------|------------------------------|--------------------------------------|-------------------------------------|

(b) If impoundment:

| | |
|-------------------------|---|
| Storage Out (acre-feet) | Used To Offset Evaporative Losses (acre-feet) |
|-------------------------|---|

(C) Total annual use requested (sum of annual use from 4a and evaporation from 4b):

Total (acre-feet)

20

5. Description Of Proposed Beneficial Water Uses:

(a) Irrigation (If applicable) **NA**

(1) Method of Irrigation: ☐ Sprinkler ☐ Waterspreading ☐ Flood ☐ Drip

(2) Project will involve new irrigated land: ☐ Yes ☐ No

(3) Project will involve supplemental water to existing irrigation: ☐ Yes ☐ No

(4) Description of land to be irrigated (show lot numbers where applicable). Requested acres must match what is requested on map:

| SEC. | TWP. | RGE. | NE 1/4 | | | | NW 1/4 | | | | SW 1/4 | | | | SE 1/4 | | | | TOTAL |
|------|------|------|--------|--------|--------|--------|--------|--------|--------|--------|--------|--------|--------|--------|--------|--------|--------|--------|-------|
| | | | NE 1/4 | NW 1/4 | SW 1/4 | SE 1/4 | NE 1/4 | NW 1/4 | SW 1/4 | SE 1/4 | NE 1/4 | NW 1/4 | SW 1/4 | SE 1/4 | NE 1/4 | NW 1/4 | SW 1/4 | SE 1/4 | |
| | | | | | | | | | | | | | | | | | | | |
| | | | | | | | | | | | | | | | | | | | |
| | | | | | | | | | | | | | | | | | | | |
| | | | | | | | | | | | | | | | | | | | |
| | | | | | | | | | | | | | | | | | | | |
| | | | | | | | | | | | | | | | | | | | |
| | | | | | | | | | | | | | | | | | | | |

TOTAL NUMBER OF ACRES TO BE IRRIGATED:

(b) Non-Irrigation Use (if applicable):

| | |
|--------------------------|------------------------|
| Municipal | Recreation |
| Rural Water | Fish and Wildlife |
| Industrial YES | Other (please specify) |

continued on page 3

6. Ownership:

(a) Property owner at the point of diversion:

JOHN Q. PUBLIC

(b) Property owner at the place of use (irrigation use only):

JOHN Q. PUBLIC

(c) If either (a) or (b) are not the applicant, a landowner or access agreement is required to be submitted with the application.

LAND ACCESS AGREEMENT ATTACHED

State law requires that cities and landowners within a one-mile radius of the proposed point of diversion be advised of this application.
A completed "Notice of Application" will be forwarded to you upon receipt of this application.

*THE APPLICANT CERTIFIES THAT THE STATEMENTS APPEARING HEREIN
ARE TO THE BEST OF THEIR KNOWLEDGE TRUE AND CORRECT:*

| | | |
|-------------------------------|--------------------------------|------------------------|
| Signature | Print Name | Date |
| Signature | Print Name | Date |
| Signature <i>Jett Rink</i> | Print Name Jett Rink | Date 4-18-12 |

Signature of the applicant(s) must be exactly as in item 1. If more than one applicant is shown, all must sign.

R 102 W

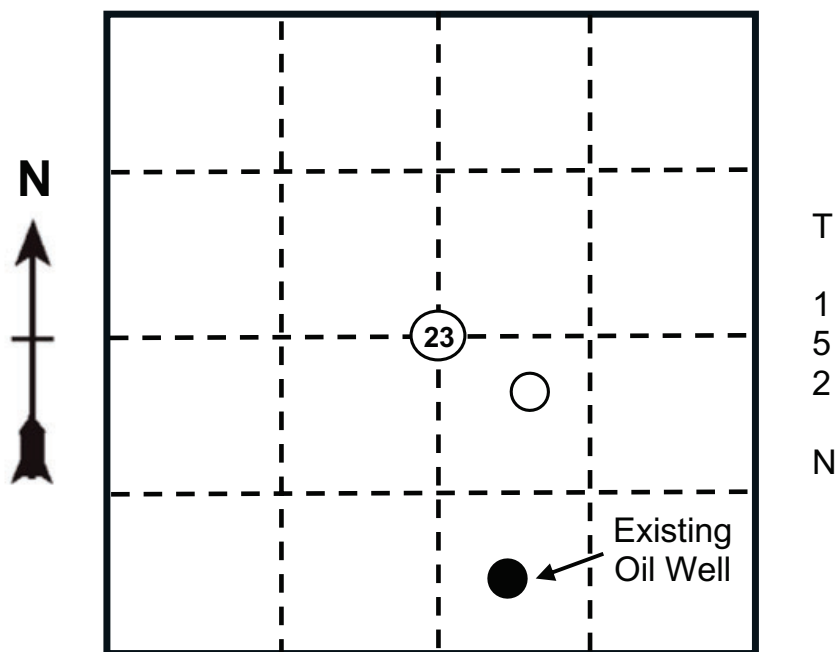

○ Proposed Well Site

To accompany application No. _____

STATE OF NORTH DAKOTA)
) SS
COUNTY OF BARNES)

Applicant Name:

Marfa, TX

I, Donald A. Heath of Valley City, ND do hereby certify that this map was prepared from information obtained from field surveys and that it represents the well site location for the accompanying water permit application.

Surveyor

**APPLICATION FOR CONDITIONAL WATER PERMIT**

NORTH DAKOTA DEPARTMENT OF WATER RESOURCES

WATER APPROPRIATION

SFN 60157 (10/2024)

Application Number

(SURFACE WATER IMPOUND)

(PLEASE DO NOT SUBMIT A COPY OF THIS APPLICATION FORM.)

MAIL THE COMPLETED APPLICATION, ALONG WITH THE REQUIRED MAP AND APPLICATION FEE TO:
ND DEPARTMENT OF WATER RESOURCES • 1200 MEMORIAL HIGHWAY • BISMARCK, ND 58504-5262

NOTE: Use one application for each type of source (ground water, surface water). Check all appropriate boxes and fill in each blank line. If the question is not applicable to your proposed development, enter NA (not applicable). If more space is necessary, attach additional sheets.

The following application fee must accompany the conditional water permit application.

| | | |
|-------------------------------------|---|---------|
| <input checked="" type="checkbox"/> | Recreation, Livestock, Or Fish & Wildlife | \$100 |
| <input type="checkbox"/> | Industrial (< = 1 Acre-Foot) | \$250 |
| <input type="checkbox"/> | Irrigation, Municipal, or Rural Water | \$500 |
| <input type="checkbox"/> | Industrial (> 1 Acre-Foot) | \$1,000 |

| | | | | | |
|---|---------------|--|---------------------------|--------------------------|------------------------|
| Name of Applicant ELKHORN RANCH | | | | | |
| Address 3506 BAD ROUTE ROAD | | City SULLY CREEK | State ND | ZIP Code 58001 | |
| Home Telephone Number 701-783-2478 | | Work Telephone Number | | | |
| Cell Phone Number 701-291-0010 | | Email Address ROUNDUP@VIGNET.COM | | | |
| 2. Source of water supply: <input type="checkbox"/> Ground Water <input checked="" type="checkbox"/> Surface Water | | | | | |
| If Surface Water: | | | | | |
| If the requested surface water source is a navigable water as determined by the Department of Water Resources, a Sovereign Land Permit may be required. Contact the Regulatory Division at (701) 328-4956 for more information. | | | | | |
| (a) Source Name UNNAMED CREEK | | | | | |
| (b) If New Impoundment | NW 1/4 | Section 23 | Township 136 | Range 102 | |
| (c) If Existing Impoundment, give name | | | | | |
| (d) Existing Impoundment | 1/4 | Section | Township | Range | |
| 3. Point Of Diversion: | | | | | |
| (1) | NW 1/4 | Section 23 | Township 136 N. | Range 102 W. | County SLOPE |
| (2) | 1/4 | Section | Township N. | Range W. | County |
| (3) | 1/4 | Section | Township N. | Range W. | County |
| (4) | 1/4 | Section | Township N. | Range W. | County |

continued on page 2

4. Amount Of Water Requested:

If the impoundment can store more than 25 acre-feet, a Construction Permit from the Department of Water Resources may be required. Contact the Regulatory Division at (701) 328-4956 for more information.

(A) Annual Use From Points Listed In Item 3 Above, Rate Of Diversion, And Period Of Use:

| | | | |
|--------------------|---------------|--------------------------------------|--------------------------------------|
| Amount (acre-feet) | Rate At (gpm) | From (month/day) JANUARY 1 | To (month/day) DECEMBER 31 |
|--------------------|---------------|--------------------------------------|--------------------------------------|

(b) If impoundment:

| | |
|---|--|
| Storage Out (acre-feet) 180.0 | Used To Offset Evaporative Losses (acre-feet) 52.0 |
|---|--|

(C) Total annual use requested (sum of annual use from 4a and evaporation from 4b):

| |
|----------------------------------|
| Total (acre-feet) 52.0 |
|----------------------------------|

5. Description Of Proposed Beneficial Water Uses:

(a) Irrigation (If applicable) **NA**

(1) Method of Irrigation: ☐ Sprinkler ☐ Waterspreading ☐ Flood ☐ Drip

(2) Project will involve new irrigated land: ☐ Yes ☐ No

(3) Project will involve supplemental water to existing irrigation: ☐ Yes ☐ No

(4) Description of land to be irrigated (show lot numbers where applicable). Requested acres must match what is requested on map:

| SEC. | TWP. | RGE. | NE 1/4 | | | | NW 1/4 | | | | SW 1/4 | | | | SE 1/4 | | | | TOTAL |
|------|------|------|--------|--------|--------|--------|--------|--------|--------|--------|--------|--------|--------|--------|--------|--------|--------|--------|-------|
| | | | NE 1/4 | NW 1/4 | SW 1/4 | SE 1/4 | NE 1/4 | NW 1/4 | SW 1/4 | SE 1/4 | NE 1/4 | NW 1/4 | SW 1/4 | SE 1/4 | NE 1/4 | NW 1/4 | SW 1/4 | SE 1/4 | |
| | | | | | | | | | | | | | | | | | | | |
| | | | | | | | | | | | | | | | | | | | |
| | | | | | | | | | | | | | | | | | | | |
| | | | | | | | | | | | | | | | | | | | |
| | | | | | | | | | | | | | | | | | | | |
| | | | | | | | | | | | | | | | | | | | |
| | | | | | | | | | | | | | | | | | | | |

TOTAL NUMBER OF ACRES TO BE IRRIGATED:

(b) Non-Irrigation Use (if applicable):

| | |
|-------------|--|
| Municipal | Recreation |
| Rural Water | Fish and Wildlife |
| Industrial | Other (please specify) LIVESTOCK |

continued on page 3

6. Ownership:

(a) Property owner at the point of diversion:

WILLIAM MUNNY

(b) Property owner at the place of use (irrigation use only):

WILLIAM MUNNY

(c) If either (a) or (b) are not the applicant, a landowner or access agreement is required to be submitted with the application.

State law requires that cities and landowners within a one-mile radius of the proposed point of diversion be advised of this application.
A completed "Notice of Application" will be forwarded to you upon receipt of this application.

*THE APPLICANT CERTIFIES THAT THE STATEMENTS APPEARING HEREIN
ARE TO THE BEST OF THEIR KNOWLEDGE TRUE AND CORRECT:*

| | | |
|-----------------------------------|------------------------------------|------------------------|
| Signature | Print Name | Date |
| Signature | Print Name | Date |
| Signature <i>William Munny</i> | Print Name William Munny | Date 4-18-12 |

Signature of the applicant(s) must be exactly as in item 1. If more than one applicant is shown, all must sign.

**NOTE: EXAMPLE LIVESTOCK USE
SURFACE WATER SOURCE**

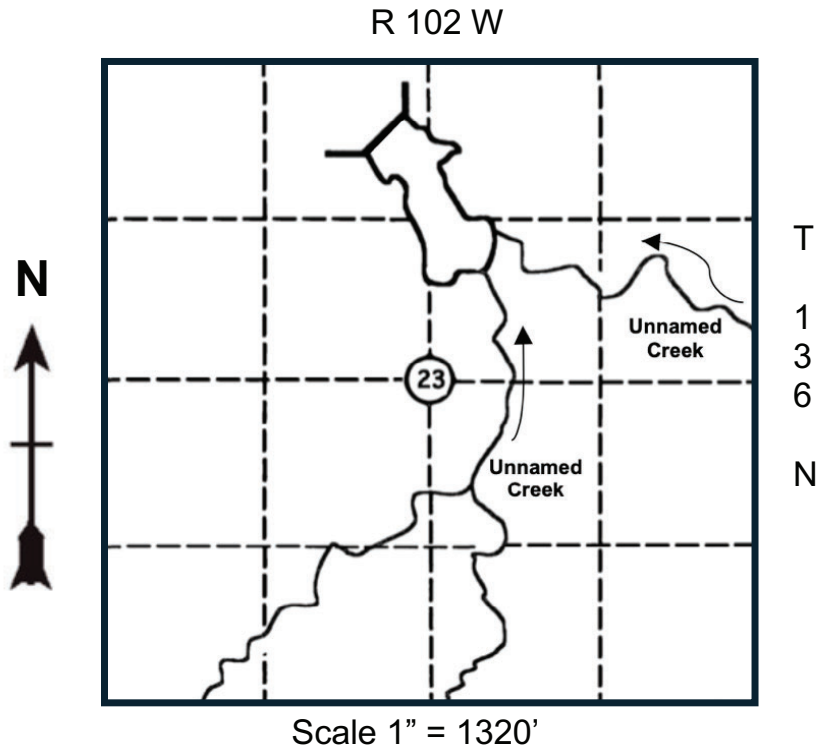

STATE OF NORTH DAKOTA)
COUNTY OF STARK) SS)

MAP
To accompany application No. _____

Applicant Name:

Sully Creek, ND

I, Buck A. Rouex of Dickinson, ND do hereby certify that this map was prepared from information obtained from field surveys and that it represents the reservoir location for the accompanying water permit application.

Surveyor

**APPLICATION FOR CONDITIONAL WATER PERMIT**

NORTH DAKOTA DEPARTMENT OF WATER RESOURCES

WATER APPROPRIATION

SFN 60157 (10/2024)

Application Number

(INDUSTRIAL SURFACE WATER IMPOUND)

(PLEASE DO NOT SUBMIT A COPY OF THIS APPLICATION FORM.)

MAIL THE COMPLETED APPLICATION, ALONG WITH THE REQUIRED MAP AND APPLICATION FEE TO:
ND DEPARTMENT OF WATER RESOURCES • 1200 MEMORIAL HIGHWAY • BISMARCK, ND 58504-5262

NOTE: Use one application for each type of source (ground water, surface water). Check all appropriate boxes and fill in each blank line. If the question is not applicable to your proposed development, enter NA (not applicable). If more space is necessary, attach additional sheets.

The following application fee must accompany the conditional water permit application.

| | | |
|---|---|---------|
| | Recreation, Livestock, Or Fish & Wildlife | \$100 |
| | Industrial (< = 1 Acre-Foot) | \$250 |
| | Irrigation, Municipal, or Rural Water | \$500 |
| X | Industrial (> 1 Acre-Foot) | \$1,000 |

| | | | | | |
|---|---------------|--|---------------------------|--------------------------|------------------------|
| Name of Applicant THEODORE ROOSEVELT | | | | | |
| Address 123 ELK WAY | | City MEDORA | State ND | ZIP Code 58645 | |
| Home Telephone Number 701-291-5309 | | Work Telephone Number | | | |
| Cell Phone Number | | Email Address TEDDYROCKS@GMAIL.COM | | | |
| 2. Source of water supply: <input type="checkbox"/> Ground Water <input checked="" type="checkbox"/> Surface Water | | | | | |
| If Surface Water: | | | | | |
| If the requested surface water source is a navigable water as determined by the Department of Water Resources, a Sovereign Land Permit may be required. Contact the Regulatory Division at (701) 328-4956 for more information. | | | | | |
| (a) Source Name UNNAMED CREEK | | | | | |
| (b) If New Impoundment | NW 1/4 | Section 23 | Township 136 | Range 102 | |
| (c) If Existing Impoundment, give name | | | | | |
| (d) Existing Impoundment | 1/4 | Section | Township | Range | |
| 3. Point Of Diversion: | | | | | |
| (1) | NW 1/4 | Section 23 | Township 136 N. | Range 102 W. | County SLOPE |
| (2) | 1/4 | Section | Township N. | Range W. | County |
| (3) | 1/4 | Section | Township N. | Range W. | County |
| (4) | 1/4 | Section | Township N. | Range W. | County |

continued on page 2

4. Amount Of Water Requested:

If the impoundment can store more than 25 acre-feet, a Construction Permit from the Department of Water Resources may be required. Contact the Regulatory Division at (701) 328-4956 for more information.

(A) Annual Use From Points Listed In Item 3 Above, Rate Of Diversion, And Period Of Use:

| | | | |
|------------------------------------|-------------------------------|--------------------------------------|-------------------------------------|
| Amount (acre-feet) 100.0 | Rate At (gpm) 1,000 | From (month/day) JANUARY 1 | To (month/day) DECEMBER 1 |
|------------------------------------|-------------------------------|--------------------------------------|-------------------------------------|

(b) If impoundment:

| | |
|---|--|
| Storage Out (acre-feet) 265.0 | Used To Offset Evaporative Losses (acre-feet) 42.0 |
|---|--|

(C) Total annual use requested (sum of annual use from 4a and evaporation from 4b):

| |
|-----------------------------------|
| Total (acre-feet) 142.0 |
|-----------------------------------|

5. Description Of Proposed Beneficial Water Uses:

(a) Irrigation (If applicable) **NA**

(1) Method of Irrigation: ☐ Sprinkler ☐ Waterspreading ☐ Flood ☐ Drip

(2) Project will involve new irrigated land: ☐ Yes ☐ No

(3) Project will involve supplemental water to existing irrigation: ☐ Yes ☐ No

(4) Description of land to be irrigated (show lot numbers where applicable). Requested acres must match what is requested on map:

| SEC. | TWP. | RGE. | NE 1/4 | | | | NW 1/4 | | | | SW 1/4 | | | | SE 1/4 | | | | TOTAL |
|------|------|------|--------|--------|--------|--------|--------|--------|--------|--------|--------|--------|--------|--------|--------|--------|--------|--------|-------|
| | | | NE 1/4 | NW 1/4 | SW 1/4 | SE 1/4 | NE 1/4 | NW 1/4 | SW 1/4 | SE 1/4 | NE 1/4 | NW 1/4 | SW 1/4 | SE 1/4 | NE 1/4 | NW 1/4 | SW 1/4 | SE 1/4 | |
| | | | | | | | | | | | | | | | | | | | |
| | | | | | | | | | | | | | | | | | | | |
| | | | | | | | | | | | | | | | | | | | |
| | | | | | | | | | | | | | | | | | | | |
| | | | | | | | | | | | | | | | | | | | |
| | | | | | | | | | | | | | | | | | | | |

TOTAL NUMBER OF ACRES TO BE IRRIGATED:

(b) Non-Irrigation Use (if applicable):

| | |
|------------------------|------------------------|
| Municipal | Recreation |
| Rural Water | Fish and Wildlife |
| Industrial X | Other (please specify) |

continued on page 3

6. Ownership:

(a) Property owner at the point of diversion:

THEODORE ROOSEVELT

(b) Property owner at the place of use (irrigation use only):

THEODORE ROOSEVELT

(c) If either (a) or (b) are not the applicant, a landowner or access agreement is required to be submitted with the application.

State law requires that cities and landowners within a one-mile radius of the proposed point of diversion be advised of this application.
A completed "Notice of Application" will be forwarded to you upon receipt of this application.

*THE APPLICANT CERTIFIES THAT THE STATEMENTS APPEARING HEREIN
ARE TO THE BEST OF THEIR KNOWLEDGE TRUE AND CORRECT:*

| | | |
|---|---|------------------------|
| Signature | Print Name | Date |
| Signature | Print Name | Date |
| Signature <i>Theodore Roosevelt</i> | Print Name Theodore Roosevelt | Date 4-18-12 |
| Signature of the applicant(s) must be exactly as in item 1. If more than one applicant is shown, all must sign. | | |

**NOTE: EXAMPLE INDUSTRIAL RESERVOIR USE
SURFACE WATER SOURCE**

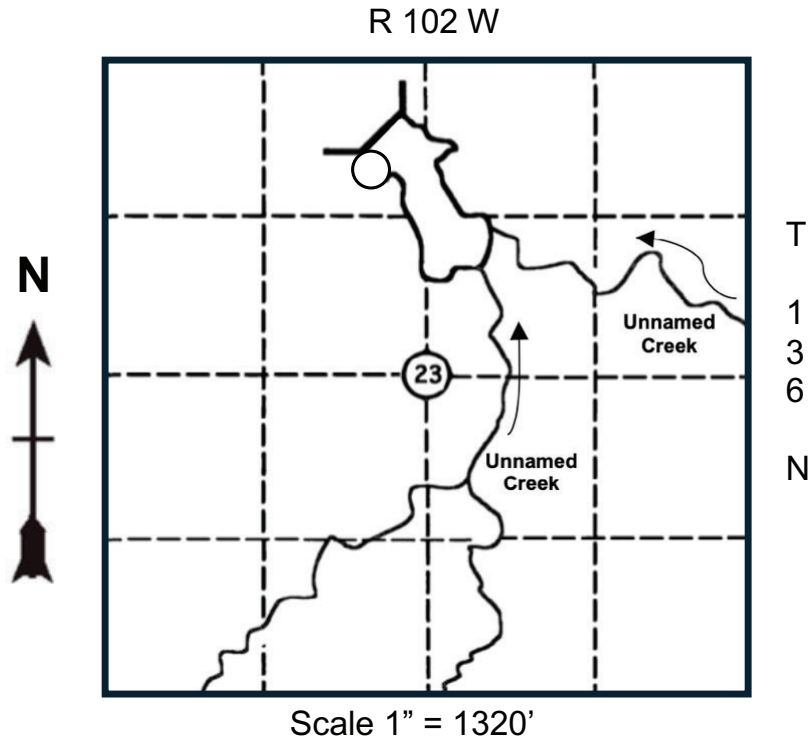

○ Proposed portable pump site

MAP
To accompany application No. _____

STATE OF NORTH DAKOTA)
COUNTY OF SLOPE) SS)

Applicant Name:

Medora, ND

I, Donald A. Heath of Amidon, ND do hereby certify that this map was prepared from information obtained from field surveys and that it represents the reservoir and pump site location for the accompanying water permit application.

Surveyor



APPLICATION FOR CONDITIONAL WATER PERMIT

NORTH DAKOTA DEPARTMENT OF WATER RESOURCES

WATER APPROPRIATION

SFN 60157 (10/2024)

Application Number

(IRRIGATION SURFACE WATER IMPOUND)

(PLEASE DO NOT SUBMIT A COPY OF THIS APPLICATION FORM.)

MAIL THE COMPLETED APPLICATION, ALONG WITH THE REQUIRED MAP AND APPLICATION FEE TO:
ND DEPARTMENT OF WATER RESOURCES • 1200 MEMORIAL HIGHWAY • BISMARCK, ND 58504-5262

NOTE: Use one application for each type of source (ground water, surface water). Check all appropriate boxes and fill in each blank line. If the question is not applicable to your proposed development, enter NA (not applicable). If more space is necessary, attach additional sheets.

The following application fee must accompany the conditional water permit application.

| | | |
|---|---|---------|
| | Recreation, Livestock, Or Fish & Wildlife | \$100 |
| | Industrial (< = 1 Acre-Foot) | \$250 |
| X | Irrigation, Municipal, or Rural Water | \$500 |
| | Industrial (> 1 Acre-Foot) | \$1,000 |

| | | | | | |
|---|---------------|---|---------------------------|--------------------------|------------------------------|
| Name of Applicant CORNELIUS WATERS | | | | | |
| Address 123 WHEAT WAY | | City GRAINVILLE | State ND | ZIP Code 58060 | |
| Home Telephone Number 701-427-1234 | | Work Telephone Number | | | |
| Cell Phone Number | | Email Address CORNFEDWATERWORKS@GMAIL.COM | | | |
| 2. Source of water supply: <input type="checkbox"/> Ground Water <input checked="" type="checkbox"/> Surface Water | | | | | |
| If Surface Water: | | | | | |
| If the requested surface water source is a navigable water as determined by the Department of Water Resources, a Sovereign Land Permit may be required. Contact the Regulatory Division at (701) 328-4956 for more information. | | | | | |
| (a) Source Name FOREST RIVER | | | | | |
| (b) If New Impoundment | NW 1/4 | Section 14 | Township 155 | Range 52 | |
| (c) If Existing Impoundment, give name | | | | | |
| (d) Existing Impoundment | 1/4 | Section | Township | Range | |
| 3. Point Of Diversion: | | | | | |
| (1) | NW 1/4 | Section 14 | Township 155 N. | Range 52 W. | County GRAND FORKS |
| (2) | 1/4 | Section | Township N. | Range W. | County |
| (3) | 1/4 | Section | Township N. | Range W. | County |
| (4) | 1/4 | Section | Township N. | Range W. | County |

continued on page 2

| 4. Amount Of Water Requested: | | | | | | | | | | | | | | | | | | | |
|--|------------|-----------|-------------|-------------------------------|-------------|-------------|--------|------------------------------------|--------|--|--------|-------------------------------------|--------|--------|--------|--------|--------|--------|--------------|
| If the impoundment can store more than 25 acre-feet, a Construction Permit from the Department of Water Resources may be required. Contact the Regulatory Division at (701) 328-4956 for more information. | | | | | | | | | | | | | | | | | | | |
| (A) Annual Use From Points Listed In Item 3 Above, Rate Of Diversion, And Period Of Use: | | | | | | | | | | | | | | | | | | | |
| Amount (acre-feet) 198.0 | | | | Rate At (gpm) 1,000 | | | | From (month/day) APRIL 1 | | | | To (month/day) NOVEMBER 1 | | | | | | | |
| (b) If impoundment: | | | | | | | | | | | | | | | | | | | |
| Storage Out (acre-feet) 200.0 | | | | | | | | | | Used To Offset Evaporative Losses (acre-feet) 40.0 | | | | | | | | | |
| (C) Total annual use requested (sum of annual use from 4a and evaporation from 4b): | | | | | | | | | | | | | | | | | | | |
| Total (acre-feet) 238.0 | | | | | | | | | | | | | | | | | | | |
| 5. Description Of Proposed Beneficial Water Uses: | | | | | | | | | | | | | | | | | | | |
| (a) Irrigation (If applicable) | | | | | | | | | | | | | | | | | | | |
| (1) Method of Irrigation: <input checked="" type="checkbox"/> Sprinkler <input type="checkbox"/> Waterspreading <input type="checkbox"/> Flood <input type="checkbox"/> Drip | | | | | | | | | | | | | | | | | | | |
| (2) Project will involve new irrigated land: <input checked="" type="checkbox"/> Yes <input type="checkbox"/> No | | | | | | | | | | | | | | | | | | | |
| (3) Project will involve supplemental water to existing irrigation: <input type="checkbox"/> Yes <input type="checkbox"/> No | | | | | | | | | | | | | | | | | | | |
| (4) Description of land to be irrigated (show lot numbers where applicable). Requested acres must match what is requested on map: | | | | | | | | | | | | | | | | | | | |
| SEC. | TWP. | RGE. | NE 1/4 | | | | NW 1/4 | | | | SW 1/4 | | | | SE 1/4 | | | | TOTAL |
| | | | NE 1/4 | NW 1/4 | SW 1/4 | SE 1/4 | NE 1/4 | NW 1/4 | SW 1/4 | SE 1/4 | NE 1/4 | NW 1/4 | SW 1/4 | SE 1/4 | NE 1/4 | NW 1/4 | SW 1/4 | SE 1/4 | |
| 14 | 155 | 52 | 33.0 | 33.0 | 33.0 | 33.0 | | | | | | | | | | | | | 132.0 |
| | | | | | | | | | | | | | | | | | | | |
| | | | | | | | | | | | | | | | | | | | |
| | | | | | | | | | | | | | | | | | | | |
| | | | | | | | | | | | | | | | | | | | |
| | | | | | | | | | | | | | | | | | | | |
| | | | | | | | | | | | | | | | | | | | 132.0 |
| TOTAL NUMBER OF ACRES TO BE IRRIGATED: | | | | | | | | | | | | | | | | | | | |
| (b) Non-Irrigation Use (if applicable): | | | | | | | | | | | | | | | | | | | |
| Municipal | | | | | | | | | | Recreation | | | | | | | | | |
| Rural Water | | | | | | | | | | Fish and Wildlife | | | | | | | | | |
| Industrial | | | | | | | | | | Other (please specify) | | | | | | | | | |

continued on page 3

6. Ownership:

(a) Property owner at the point of diversion:

CORNELIUS WATERS

(b) Property owner at the place of use (irrigation use only):

(c) If either (a) or (b) are not the applicant, a landowner or access agreement is required to be submitted with the application.

State law requires that cities and landowners within a one-mile radius of the proposed point of diversion be advised of this application.
A completed "Notice of Application" will be forwarded to you upon receipt of this application.

*THE APPLICANT CERTIFIES THAT THE STATEMENTS APPEARING HEREIN
ARE TO THE BEST OF THEIR KNOWLEDGE TRUE AND CORRECT:*

| | | |
|---|---------------------------------------|------------------------|
| Signature | Print Name | Date |
| Signature | Print Name | Date |
| Signature <i>Cornelius Waters</i> | Print Name Cornelius Waters | Date 4-18-12 |
| Signature of the applicant(s) must be exactly as in item 1. If more than one applicant is shown, all must sign. | | |



1200 Memorial Highway
Bismarck ND 58504-5262
(701) 328.2754